



Project Information

**GALAXY HOMES**

PROJECT NAME  
PROJECT ADDRESS

Set Issuance

No.	Date	Description

Sheet Information

**31-5**  
**CRAFTSMAN ELEVATION**  
**FRONT ELEVATION**

Project No. 15347  
 Project Start Date: June 2023  
 File: 31-5 - Elevations.dwg  
 Drawn by: SD  
 Scale: 3/16" = 1'-0"

**PRESENTATION**

**1A**

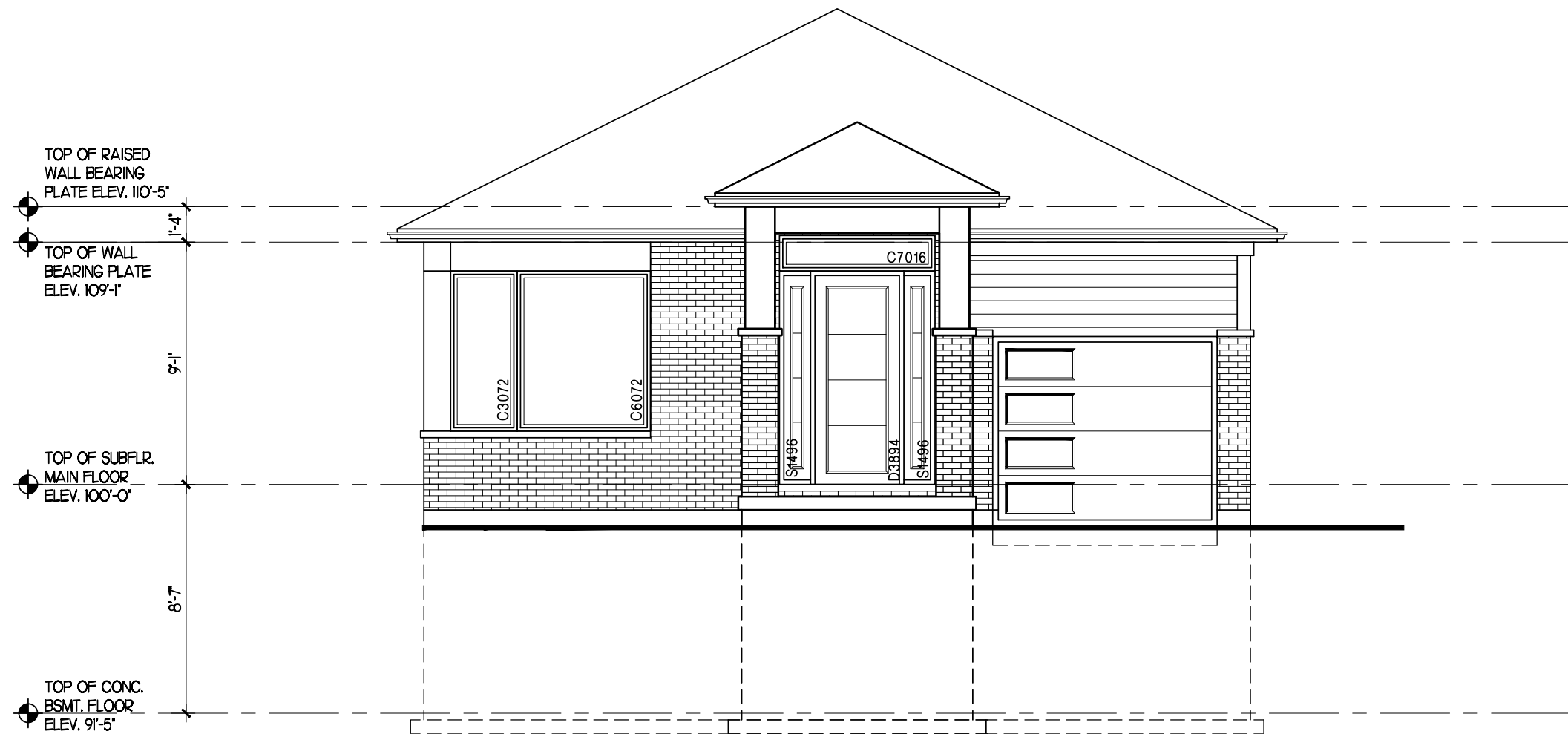

Project Information

**GALAXY HOMES**

PROJECT NAME  
PROJECT ADDRESS

Set Issuance

No.	Date	Description

Sheet Information

**31-5**  
**TRANSITIONAL ELEVATION**  
**FRONT ELEVATION**

Project No. 15347  
Project Start Date: June 2023  
File: 31-5 - Elevations.dwg  
Drawn by: SD  
Scale: 3/16" = 1'-0"

**PRESENTATION**

**1B**

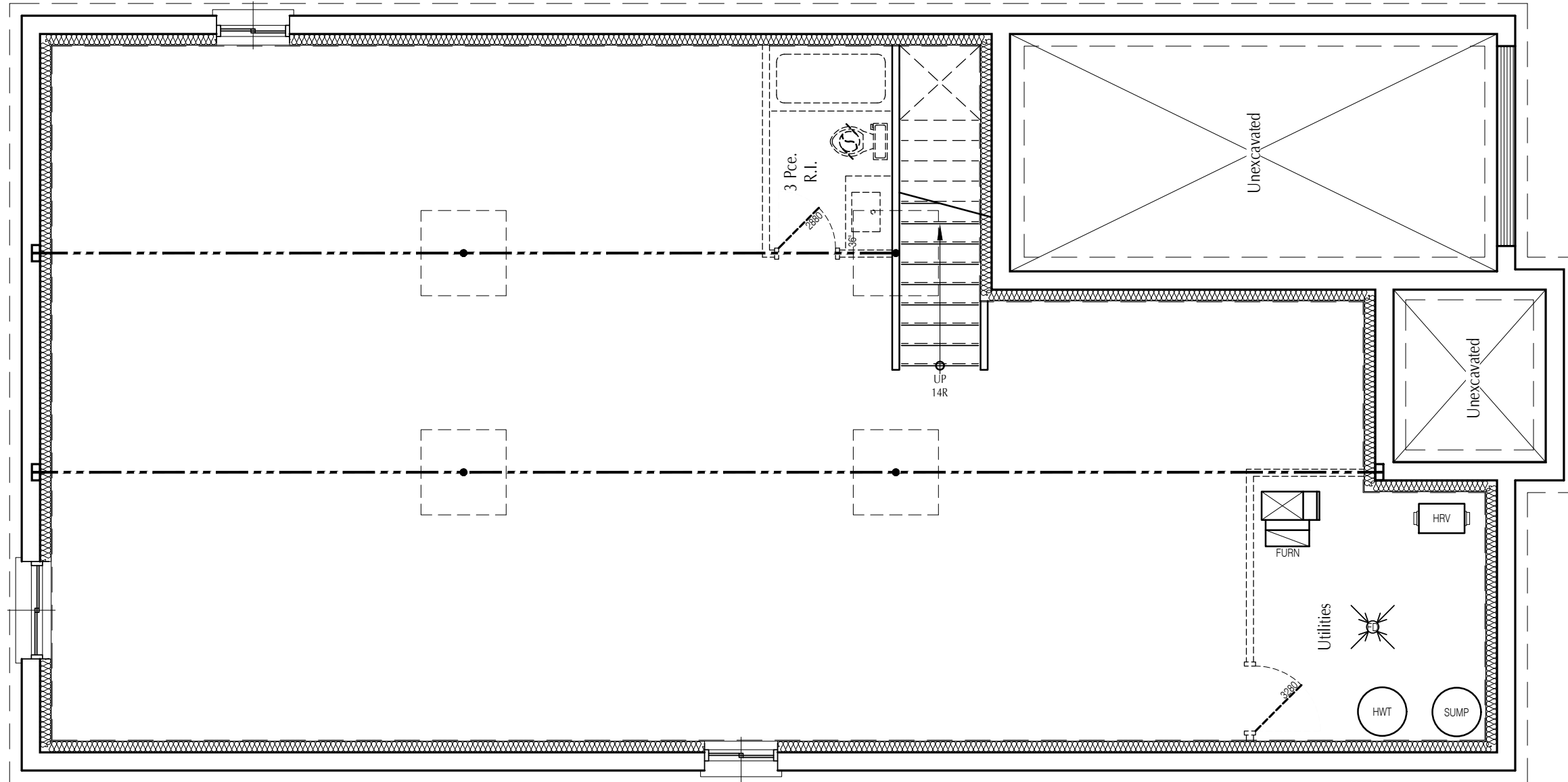
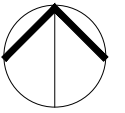

Project Information

**GALAXY HOMES**

PROJECT NAME  
PROJECT ADDRESS

Set Issuance

No.	Date	Description

Sheet Information

**31-5**  
**BASEMENT PLAN**

Project No. 15347  
Project Start Date: June 2023  
File: 31-5 - Plans.dwg  
Drawn by: SD  
Scale: 3/16" = 1'-0"

**PRESENTATION**

North Arrow

Construction North:

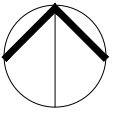

MAIN FLOOR AREA	1644 ft <sup>2</sup>
GARAGE AREA	221 ft <sup>2</sup>
PORCH AREA	53 ft <sup>2</sup>
TOTAL BLDG. COVERAGE	1918 ft <sup>2</sup>

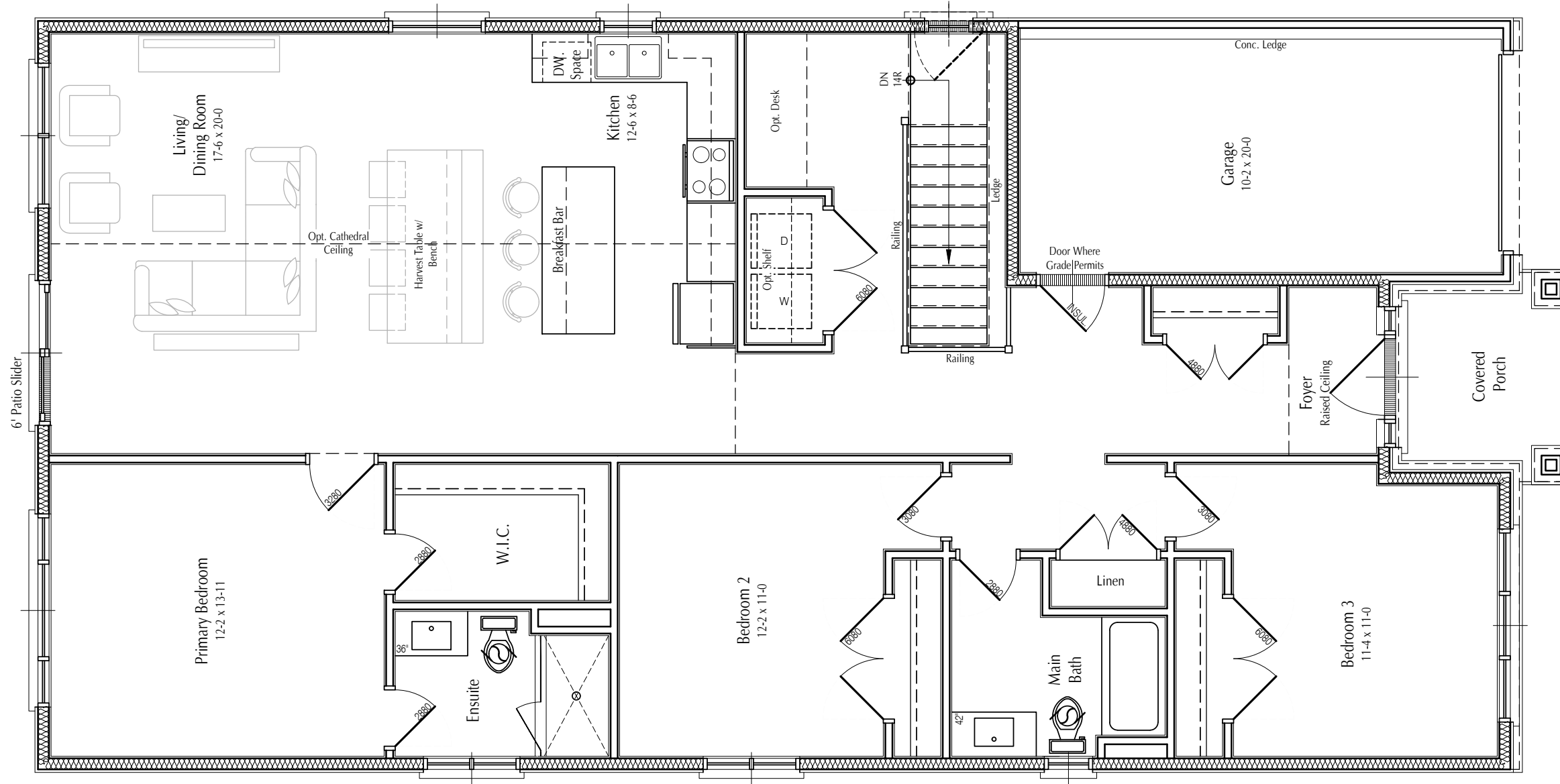

Project Information

GALAXY HOMES

PROJECT NAME  
PROJECT ADDRESS

Set Issuance

No.	Date	Description

Sheet Information

31-5  
CRAFTSMAN ELEVATION  
SECOND FLOOR PLAN

Project No. 15347  
 Project Start Date: June 2023  
 File: 31-5 - Plans.dwg  
 Drawn by: SD  
 Scale: 3/16" = 1'-0"

PRESENTATION

3A

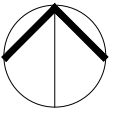

MAIN FLOOR AREA	1644 ft <sup>2</sup>
GARAGE AREA	221 ft <sup>2</sup>
PORCH AREA	53 ft <sup>2</sup>
TOTAL BLDG. COVERAGE	1918 ft <sup>2</sup>

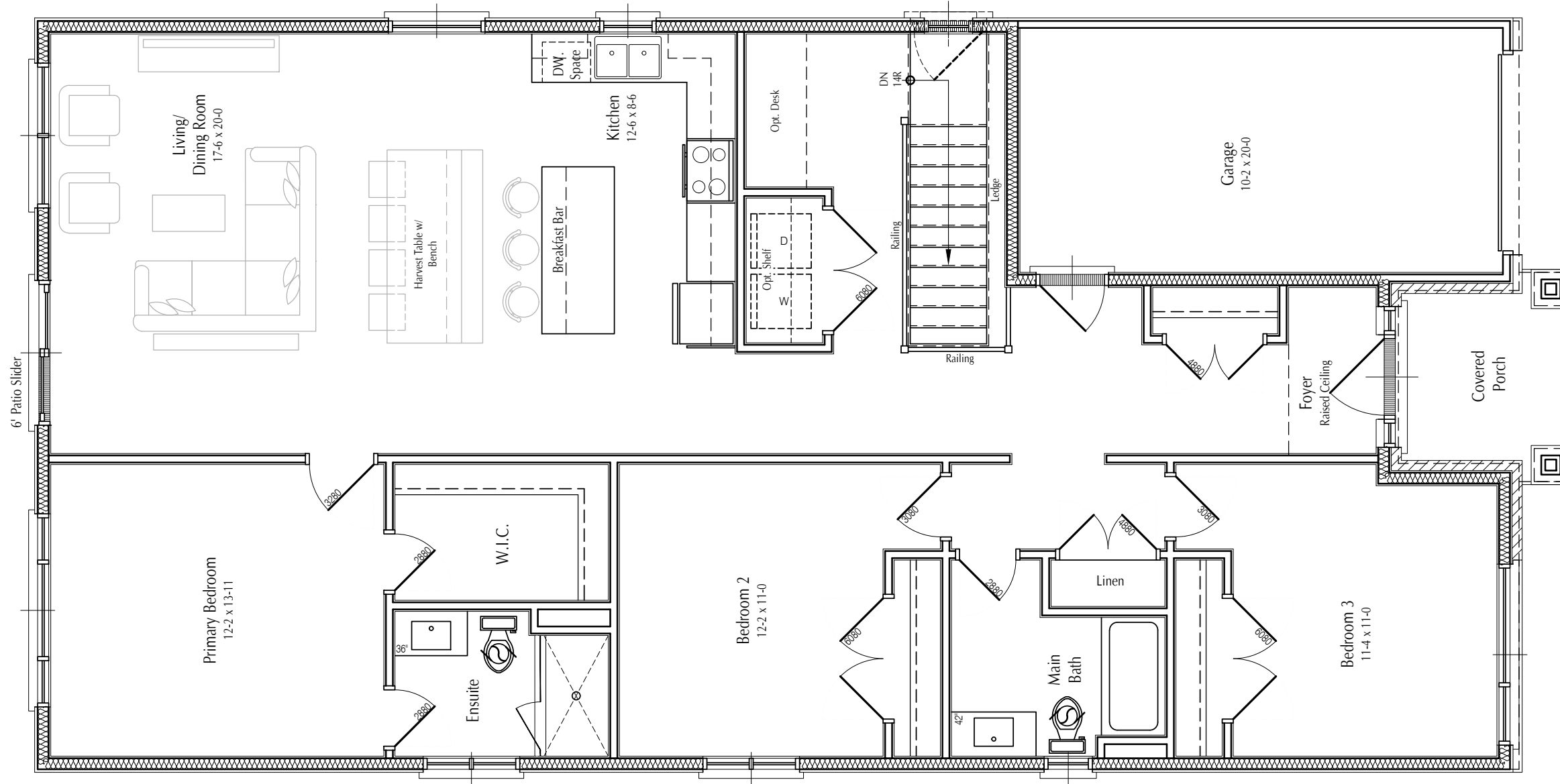

Project Information

GALAXY HOMES

PROJECT NAME  
PROJECT ADDRESS

Set Issuance

No.	Date	Description

Sheet Information

31-5  
TRANSITIONAL ELEVATION  
MAIN FLOOR PLAN

Project No. 15347  
Project Start Date: June 2023  
File: 31-5 - Plans.dwg  
Drawn by: SD  
Scale: 3/16" = 1'-0"

PRESENTATION

**3B**

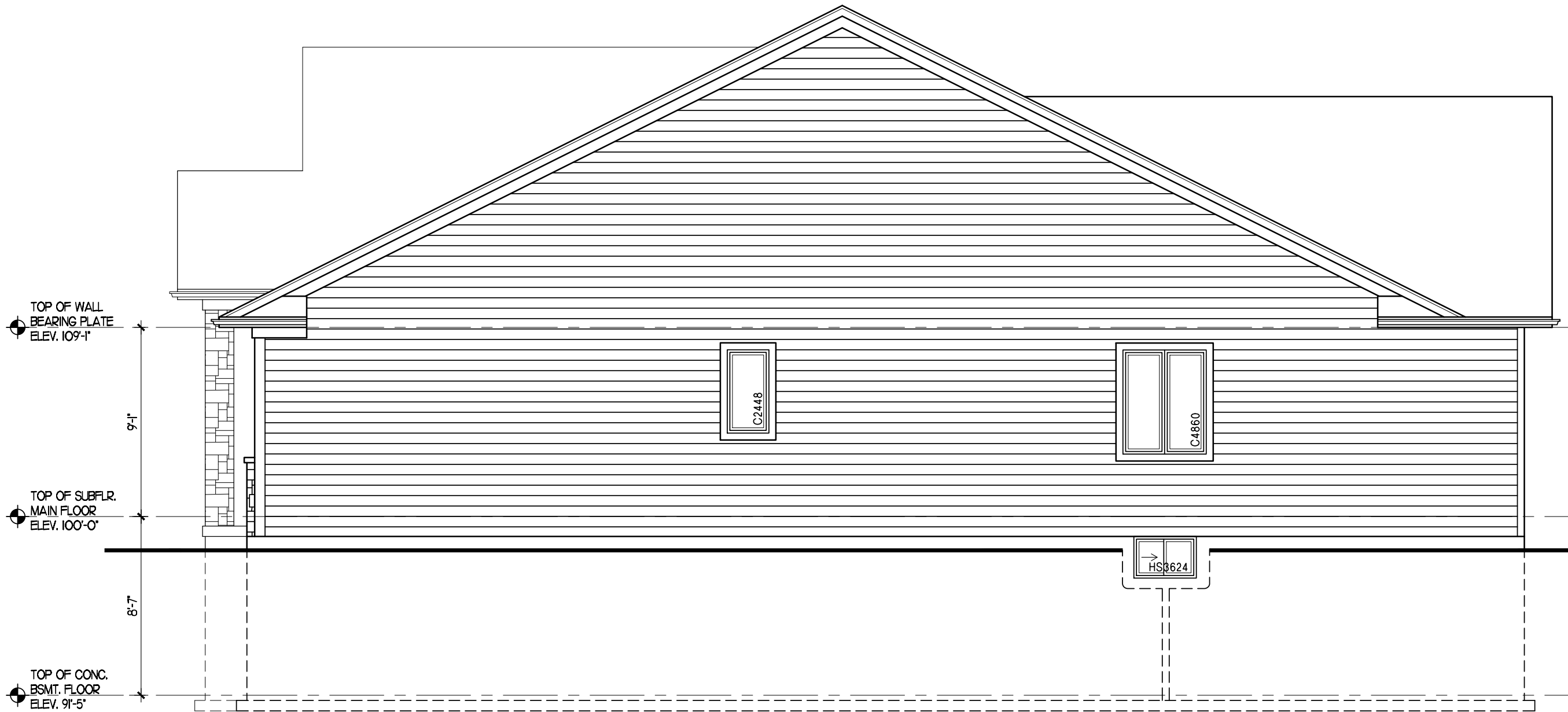

Project Information

**GALAXY HOMES**

PROJECT NAME  
PROJECT ADDRESS

Set Issuance

No.	Date	Description

Sheet Information

**31-5**  
**CRAFTSMAN ELEVATION**  
**RIGHT SIDE ELEVATION**

Project No. 15347  
 Project Start Date: June 2023  
 File: 31-5 - Elevations.dwg  
 Drawn by: SD  
 Scale: 3/16" = 1'-0"

**PRESENTATION**

**6A**

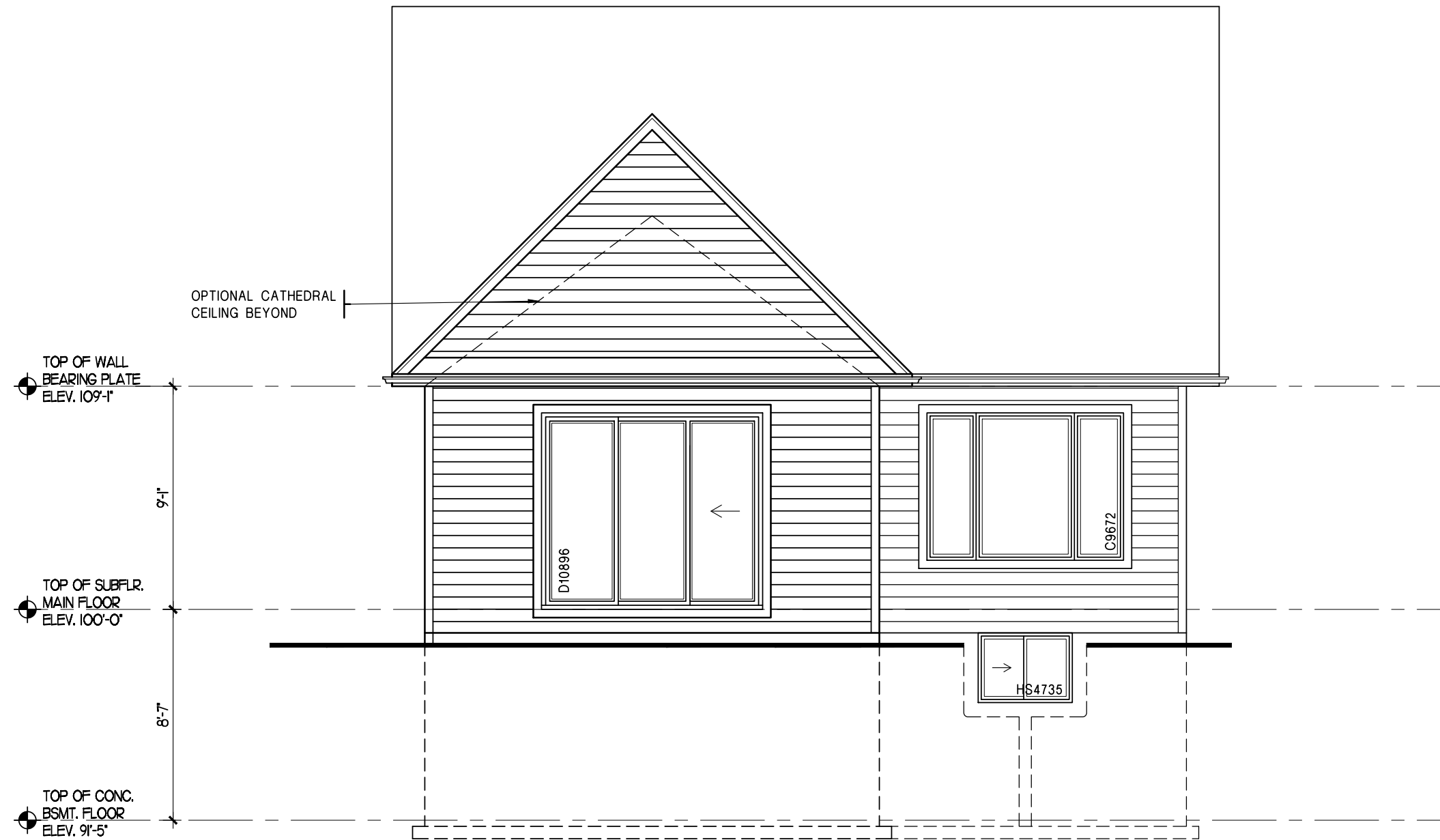

Project Information

**GALAXY HOMES**

PROJECT NAME  
PROJECT ADDRESS

Set Issuance

No.	Date	Description

Sheet Information

**31-5**  
**CRAFTSMAN ELEVATION**  
**REAR ELEVATION**

Project No. 15347  
Project Start Date: June 2023  
File: 31-5 - Elevations.dwg  
Drawn by: SD  
Scale: 3/16" = 1'-0"

**PRESENTATION**

**7A**



Project Information

**GALAXY HOMES**

PROJECT NAME  
PROJECT ADDRESS

Set Issuance

No.	Date	Description

Sheet Information

**31-5**  
**CRAFTSMAN ELEVATION**  
**LEFT SIDE ELEVATION**

Project No. 15347  
 Project Start Date: June 2023  
 File: 31-5 - Elevations.dwg  
 Drawn by: SD  
 Scale: 3/16" = 1'-0"

**PRESENTATION**

**8A**



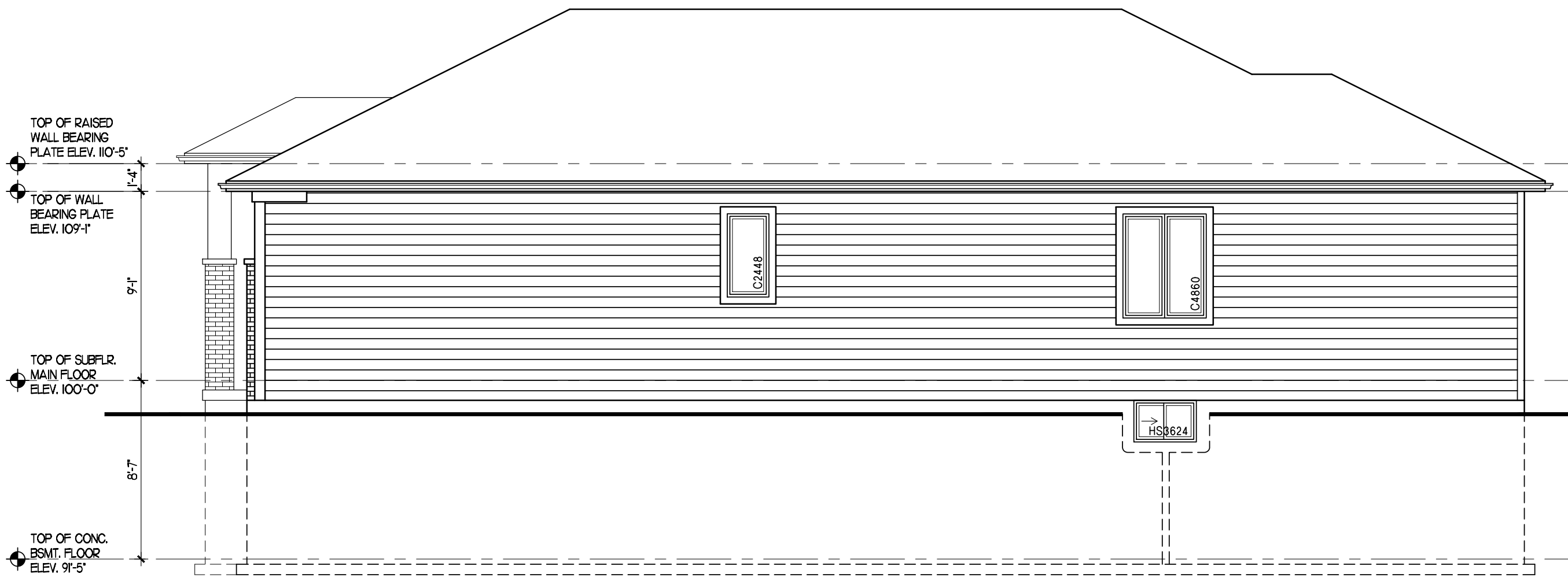

Project Information

**GALAXY HOMES**

PROJECT NAME  
PROJECT ADDRESS

Set Issuance

No.	Date	Description

Sheet Information

**31-5**  
**TRANSITIONAL ELEVATION**  
**RIGHT SIDE ELEVATION**

Project No. 15347  
 Project Start Date: June 2023  
 File: 31-5 - Elevations.dwg  
 Drawn by: SD  
 Scale: 3/16" = 1'-0"

**PRESENTATION**

**6B**

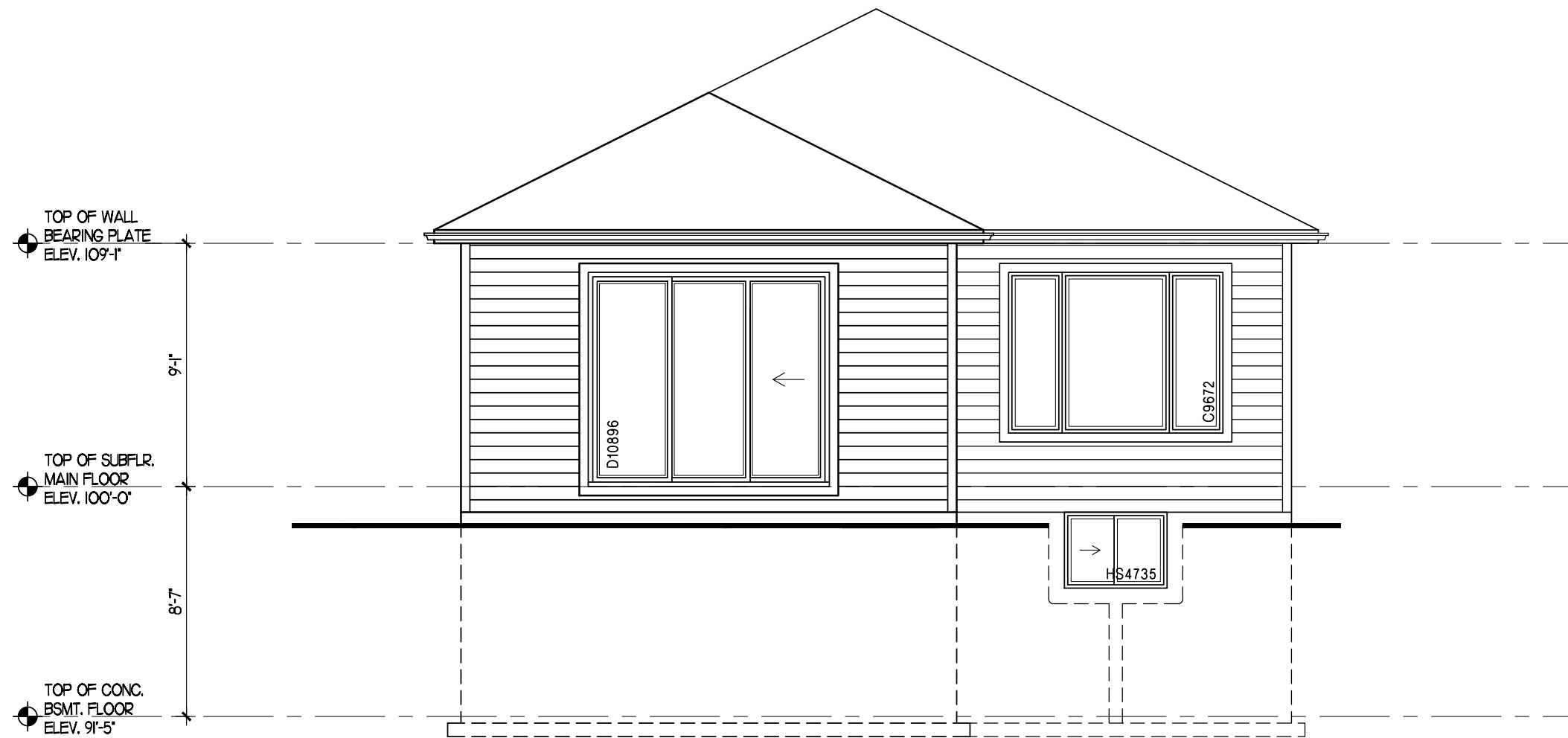

Project Information

**GALAXY HOMES**

PROJECT NAME  
PROJECT ADDRESS

Set Issuance

No.	Date	Description

Sheet Information

**31-5**  
**TRANSITIONAL ELEVATION**  
**REAR ELEVATION**

Project No. 15347  
 Project Start Date: June 2023  
 File: 31-5 - Elevations.dwg  
 Drawn by: SD  
 Scale: 3/16" = 1'-0"

**PRESENTATION**

**7B**

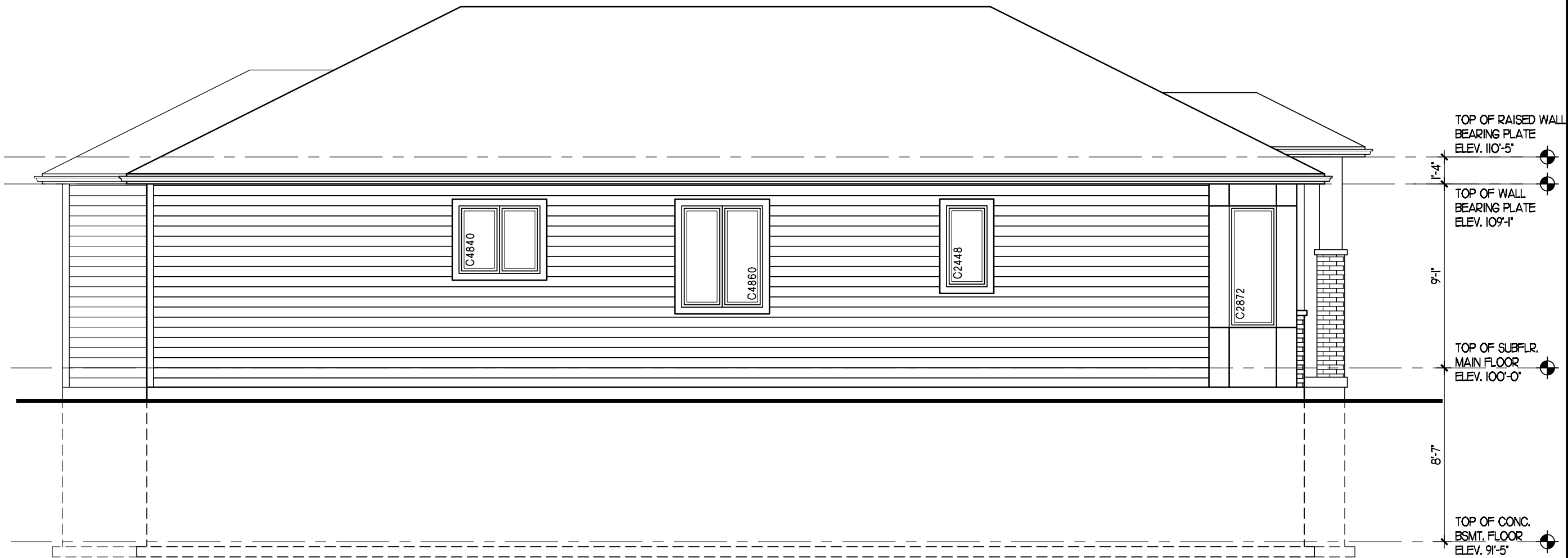

Project Information

**GALAXY HOMES**

PROJECT NAME  
 PROJECT ADDRESS

Set Issuance

No.	Date	Description

Sheet Information

**31-5**  
**TRANSITIONAL ELEVATION**  
**LEFT SIDE ELEVATION**

Project No. 15347  
 Project Start Date: June 2023  
 File: 31-5 - Elevations.dwg  
 Drawn by: SD  
 Scale: 3/16" = 1'-0"

**PRESENTATION**

**8B**